

Wythe County – Paving 2025

**BID FORM**

**BID RECIPIENT**

1.01 This Bid is submitted to:

**WYTHE COUNTY  
ATTN: Johnny Kincer  
340 SOUTH SIXTH STREET  
WYTHEVILLE, VA 24382**

1.02 The undersigned Bidder proposes and agrees, if this Bid is accepted, to enter into an Agreement with Owner in the form included in the Bidding Documents to perform all Work as specified or indicated in the Plans for the prices and within the times indicated in this Bid and in accordance with the other terms and conditions of the Plans and Bidding Form.

**BIDDER’S ACKNOWLEDGEMENTS**

2.01 Bidder accepts all of the terms and conditions of the Instructions to Bidders, including without limitation those dealing with the disposition of Bid security. This Bid will remain subject to acceptance for 60 days after the Bid opening, or for such longer period of time that Bidder may agree to in writing upon request of Owner.

**BIDDER’S REPRESENTATIONS**

3.01 In submitting this Bid, Bidder represents that:

- A. Bidder has examined and carefully studied the Plans, and any data and reference items identified in the Plans, and hereby acknowledges receipt of the following:
  - 1. Bidder has visited the Site, conducted a thorough, visual examination of the Site and adjacent areas, and become familiar with and satisfied itself as to the general, local, and site conditions that may affect cost, progress, and performance of the Work.
  - 2. Bidder is familiar with and has satisfied itself as to all Laws and Regulations that may affect cost, progress, and performance of the Work, especially with respect to Technical Data in such reports and drawings.
  - 3. Bidder has considered the information known to Bidder itself; information commonly known to contractors doing business in the locality of the Site; information and observations obtained from visits to the Site; the Bidding Documents; and any Site-related reports and drawings identified in the Bidding Documents, with respect to the effect of such information, observations, and documents on (1) the cost, progress, and performance of the Work; (2) the means, methods, techniques, sequences, and procedures of construction to be employed by Bidder; and (3) Bidder’s safety precautions and programs.
  - 4. Bidder agrees, based on the information and observations referred to in the preceding paragraph, that no further examinations, investigations, explorations, tests, studies, or data are necessary for the determination of this Bid for performance of the work at the price bid and within the times required, and in accordance with the other terms and conditions.
  - 5. Bidder is aware of the general nature of work to be performed by Owner and others at the Site that relates to the Work as indicated in the Bidding Documents.
  - 6. Bidder has given the COUNTY written notice of all conflicts, errors, ambiguities, or discrepancies that Bidder has discovered and confirms that the written resolution thereof by COUNTY is acceptable to Bidder.
  - 7. The Bidding Documents are generally sufficient to indicate and convey understanding of all terms and conditions for the performance and furnishing of the Work.

- 8. The submission of this Bid constitutes an incontrovertible representation by Bidder that Bidder has complied with every requirement of this Article, and that without exception the Bid and all prices in the Bid are premised upon performing and furnishing the Work required by the Plans.

**BIDDER’S CERTIFICATION**

- 4.01 Bidder certifies that:
  - A. This Bid is genuine and not made in the interest of or on behalf of any undisclosed individual or entity and is not submitted in conformity with any collusive agreement or rules of any group, association, organization, or corporation;
  - B. Bidder has not directly or indirectly induced or solicited any other Bidder to submit a false or sham Bid;
  - C. Bidder has not solicited or induced any individual or entity to refrain from bidding; and
  - D. Bidder has not engaged in corrupt, fraudulent, collusive, or coercive practices in competing for the Contract. For the purposes of this Paragraph 4.01.D:
    - 1. “corrupt practice” means the offering, giving, receiving, or soliciting of anything of value likely to influence the action of a public official in the bidding process;
    - 2. “fraudulent practice” means an intentional misrepresentation of facts made (a) to influence the bidding process to the detriment of Owner, (b) to establish bid prices at artificial non-competitive levels, or (c) to deprive Owner of the benefits of free and open competition;
    - 3. “collusive practice” means a scheme or arrangement between two or more Bidders, with or without the knowledge of Owner, a purpose of which is to establish bid prices at artificial, non-competitive levels; and
    - 4. “coercive practice” means harming or threatening to harm, directly or indirectly, persons or their property to influence their participation in the bidding process or affect the execution of the Contract.

**ARTICLE 5 – BASIS OF BID**

5.01 Bidder will complete the Work in accordance with the Plans for the following price(s): Plans Provided

**TOTAL BASE BID PRICE – ASPHALT 2023 3 Locations, Ager Park, County Administration and Slate Spring Branch Road Convenience Center.**

Ager Park \$ \_\_\_\_\_

County Administration \$ \_\_\_\_\_

Slate Spring Branch Road Convenience Center \$ \_\_\_\_\_

*Total Bid (Total Dollars) \$ \_\_\_\_\_*

Bidder acknowledges that (1) each Bid Unit Price includes an amount considered by Bidder to be adequate to cover Contractor’s overhead and profit for each separately identified item, and (2) estimated quantities are not guaranteed, and are solely for the purpose of comparison of Bids, and final payment for all unit price Bid items will be based on actual quantities, determined as provided in the Contract Documents.

**TIME OF COMPLETION**

6.01 Bidder agrees that the Work will be substantially complete and will be completed and ready for final payment within 90 calendar days of the notice to proceed. County Administration Milling and Paving shall be scheduled for Good Friday April 18, 2025.

6.02 Bidder accepts the provisions as to liquidated damages: If the project is not substantially complete within the 120 calendar days of the notice to proceed, the contractor shall be penalized at a rate of \$250 per day until substantial completion is achieved as decided by the County Engineer.

**ATTACHMENTS TO THIS BID**

- 7.01 The following documents are submitted with and made a condition of this Bid:
  - A. List of Proposed Subcontractors;
  - B. List of Proposed Suppliers;
  - C. List of Project References;
  - D. Contractor’s License No.: \_\_\_\_\_ [or] Evidence of Bidder’s ability to obtain a State Contractor’s License and a covenant by Bidder to obtain said license within the time for acceptance of Bids;
  - E. A Bid Bond will be required at the time of the bid and can be a check that equals 5% of the Bid.
  - F. A Performance Bond in the dollar amount of the bid will be required by the successful bidder before the project can be awarded.

**BID SUBMITTAL**

BIDDER:

By: \_

Signature \_\_\_\_\_

Printed name \_\_\_\_\_

*(If Bidder is a corporation, a limited liability company, a partnership, or a joint venture, attach evidence of authority to sign.)*

Attest:

Signature \_\_\_\_\_

Printed name \_\_\_\_\_

Title: \_\_\_\_\_

Submittal Date: \_\_\_\_\_

Address for giving notices: \_\_\_\_\_

Telephone Number: \_\_\_\_\_

Contact Name and e-mail address: \_\_\_\_\_

Bidder’s License No.: \_\_\_\_\_

# Wythe County Virginia Paving Projects 2025

Three Projects, one at each of the following Locations:

1. Ager Park: 705 Stafford Umberger Drive, Wytheville VA 24382
2. Administration: 340 South 6th Street, Wytheville, VA 24382
3. Convenience Center: 793 Slate Spring Branch Road, Wtyheville VA 24382

### Sheet List

1. Title
2. Existing Conditions Ager Park
3. Overall Plan View
4. Pavement Details
5. ADA View
6. ADA Sign and Sidewalk Details
  
7. Existing Conditions County Administration Lot
8. Proposed Milling Plan View
9. Details
  
10. Slate Spring Existing Conditions
11. Slate Spring Proposed Paving
12. Slate Spring Details

### Notes:

1. Call MISS UTILITY before digging.
2. Verify All Dimension shown.
3. Contractor will be required to hire a 3rd party inspection firm to perform compaction tests and supply reports to Wythe County
4. All Construction shall be in compliance with VDOT Regulations and Specification.
5. Any item to be purchased for installation: Provide cut sheets or shop drawings and get approval by The Wythe County Staff.
6. The Contractor is responsible for removal and disposal of all construction debris generated by the project.

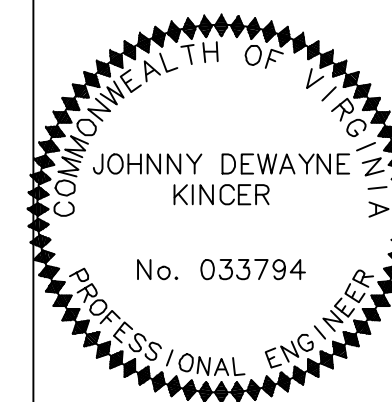

Title Sheet

Date 1-7-2025

No.	Revision	Date

### Scope and Schedule of Work:

1. Schedule Pre Construction Meeting with the Town of Wytheville (TOW) and Wythe County Staff.
2. Install appropriate traffic controls as per TOW for town projects and VDOT for County Projects.
3. Install Construction Entrance if needed.
4. Mill Pavement or grade as per plans.
5. Proof Roll sub grade. Repair as directed by County Engineer.
6. Install SM-9.5 Asphalt or BM25 as per plans.
7. Stripe Parking Lot, White Lines.

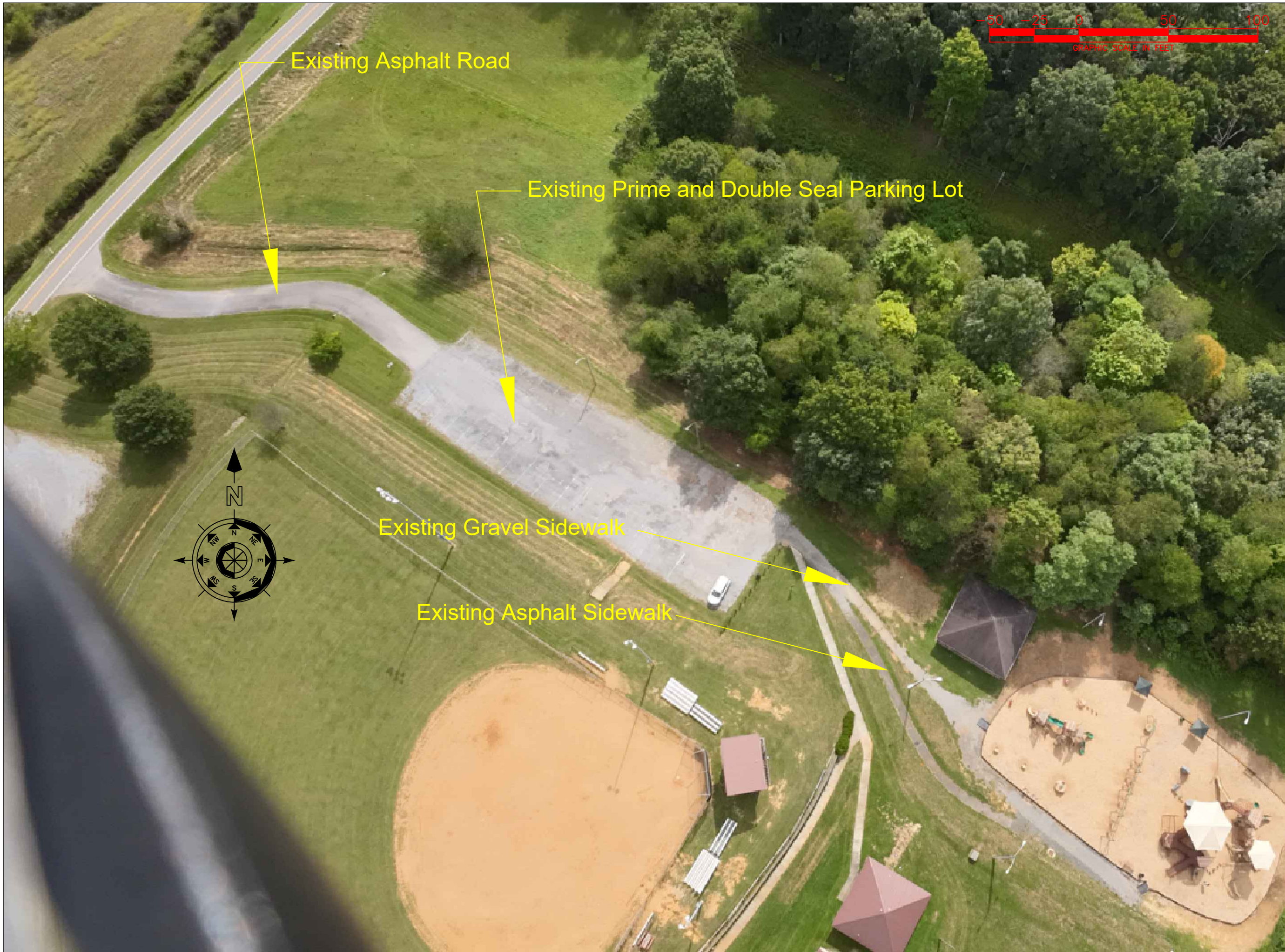

Wythe County  
Ager Park  
Paving and  
Concrete  
Sidewalk Project  
2025

Existing Conditions

Date 9-9-2024

Scale: 1"=50'

No.	Revision	Date

Sheet

2

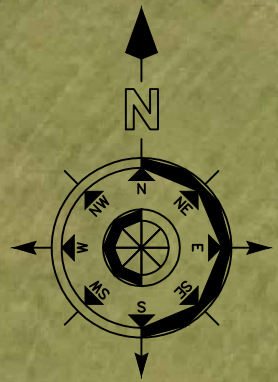
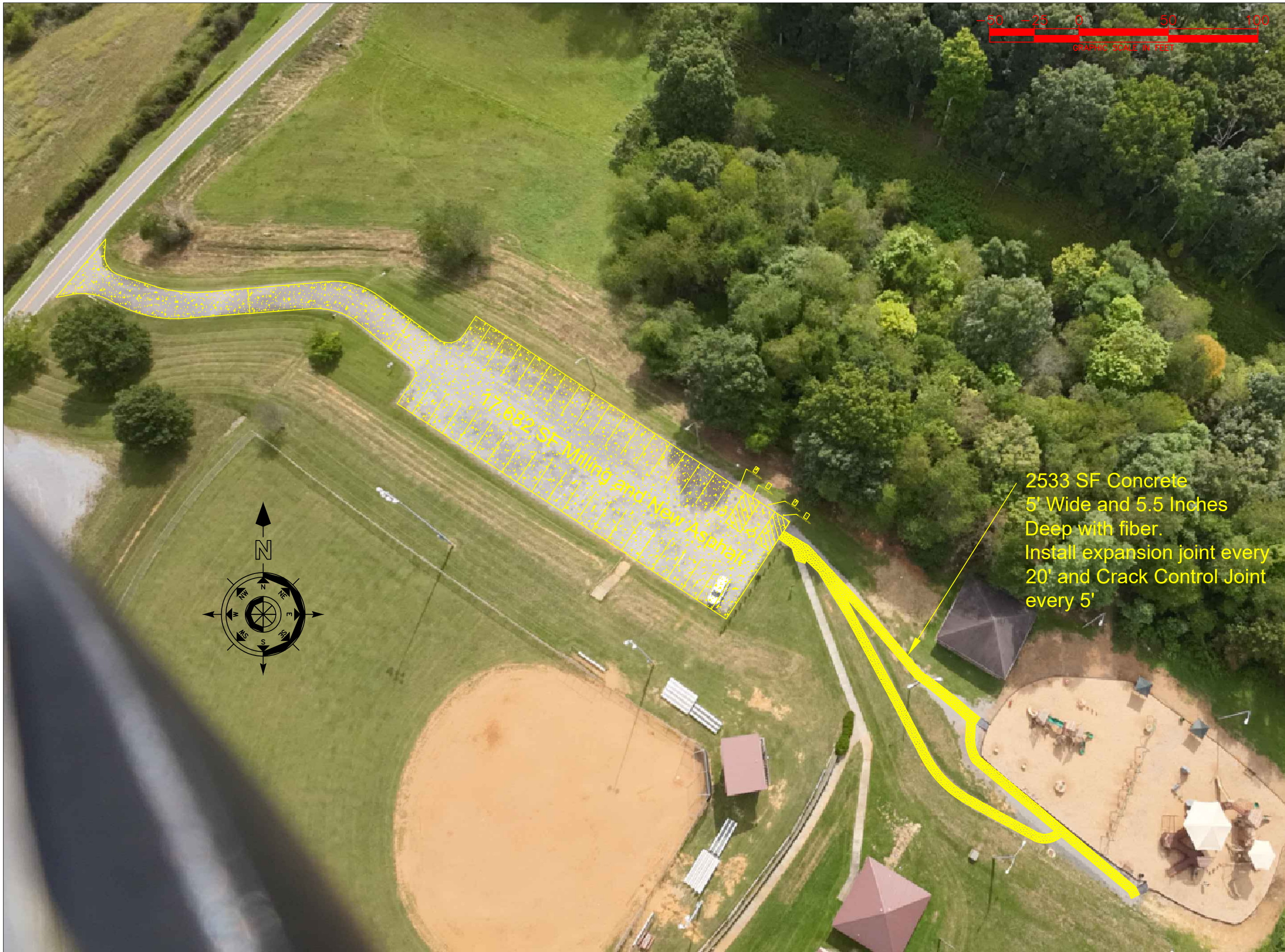

2533 SF Concrete  
 5' Wide and 5.5 Inches  
 Deep with fiber.  
 Install expansion joint every  
 20' and Crack Control Joint  
 every 5'



Wythe County  
 Ager Park  
 Paving and  
 Concrete  
 Sidewalk Project  
 2025

Overall Plan View

Date 9-9-2024

Scale: 1"=50'

No.	Revision	Date

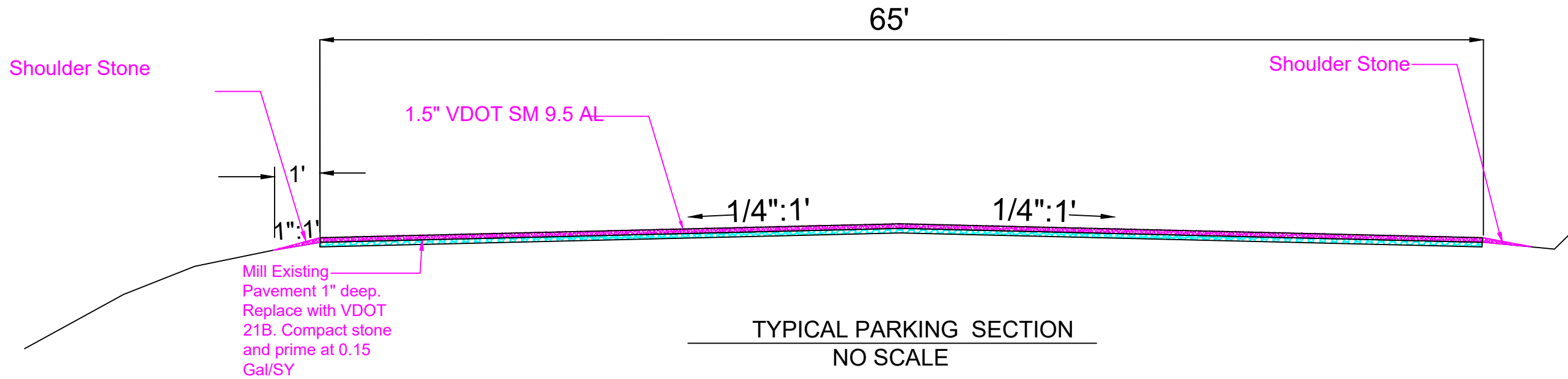

TYPICAL PARKING SECTION  
NO SCALE

Scope and SPECIFICATIONS:

1. Coordinate with The Town of Wytheville (TOW) for Permits and Regulations
2. Install signs and barriers as required to close the construction area as per TOW standards.
3. Mill Existing Pavement.
4. Proof roll sub-grade and Stone with loaded Tandem Truck to the approval of the County Engineering Department.
5. Remove and repair with VDOT 357 stone, any soft areas found during proof roll.
6. Add VDOT 21B stone as needed.
7. Compact VDOT 21B stone with smooth barrel roller capable of achieving the specified density.
8. Install Prime Coat as per VDOT standards.
9. Install SM 9.5 AL as per VDOT standards.
10. Stripe Stalls of Parking lot 10 wide and 20 feet long with water base striping paint. Stripe ADA parking as Shown.
11. Install ADA signs with aluminum and retro reflective coating as per VDOT Standards.
12. Install VDOT 21B shoulder stone as shown .
13. Dispose of all construction material properly.
14. Asphalt shall be 250 Degrees F minimum at placement.
15. Utilize smooth barrel roller. Establish Roller Pattern.
16. The asphalt provider shall be in the VDOT Quality Assurance Program.
17. All scale tickets to be delivered to the 3rd party Inspector and the Inspector shall deliver the scale tickets to the Wythe County.

Minimum Density will be 92.5% for SM and BM. Contact local quarry.

Wythe County  
Ager Park  
Paving and  
Concrete  
Sidewalk Project  
2025

Pavement Details

Date 9-9-24

SCALE 1"=50' or as Shown

No.	Revision	Date

Sheet

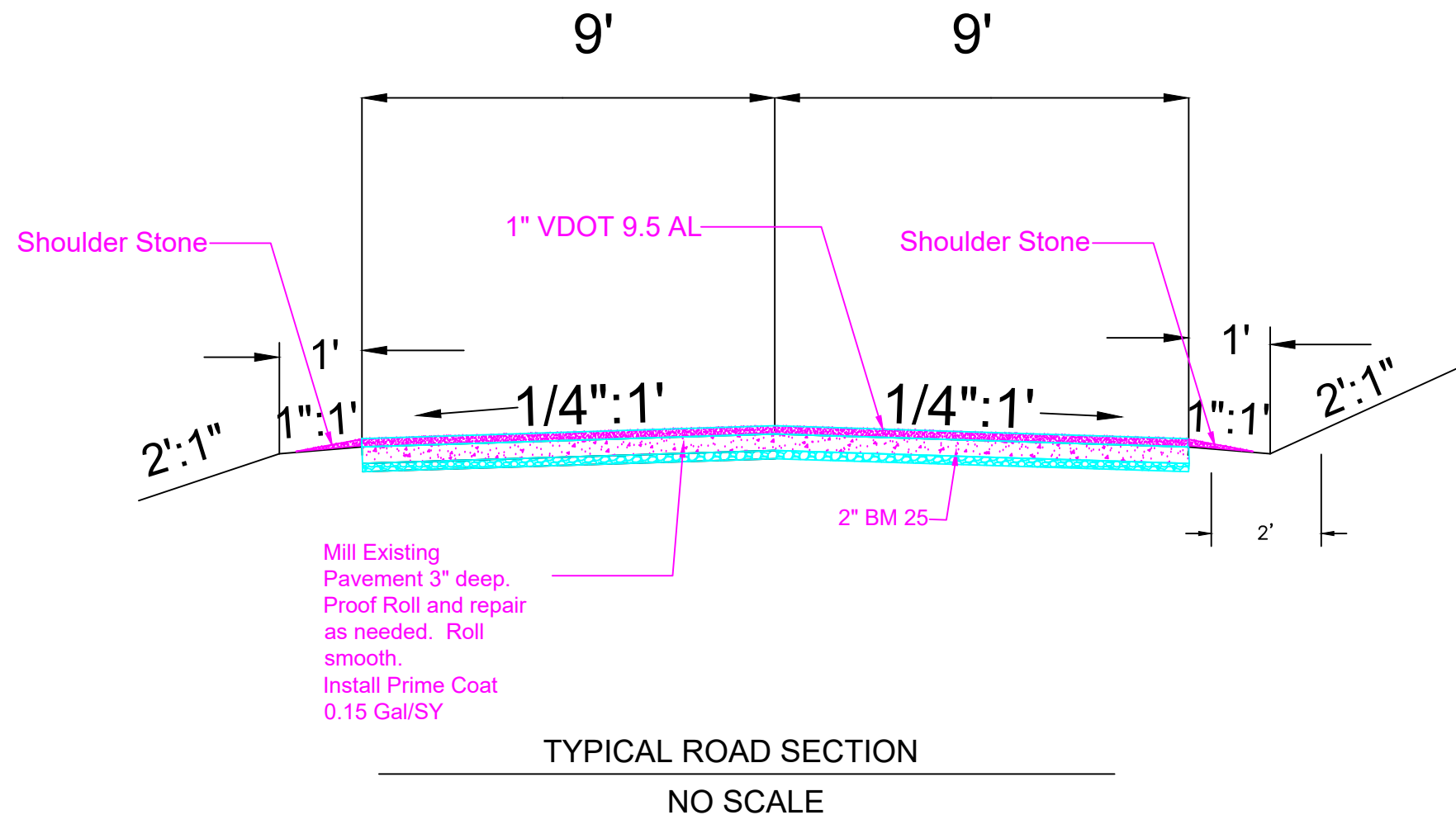

TYPICAL ROAD SECTION  
NO SCALE

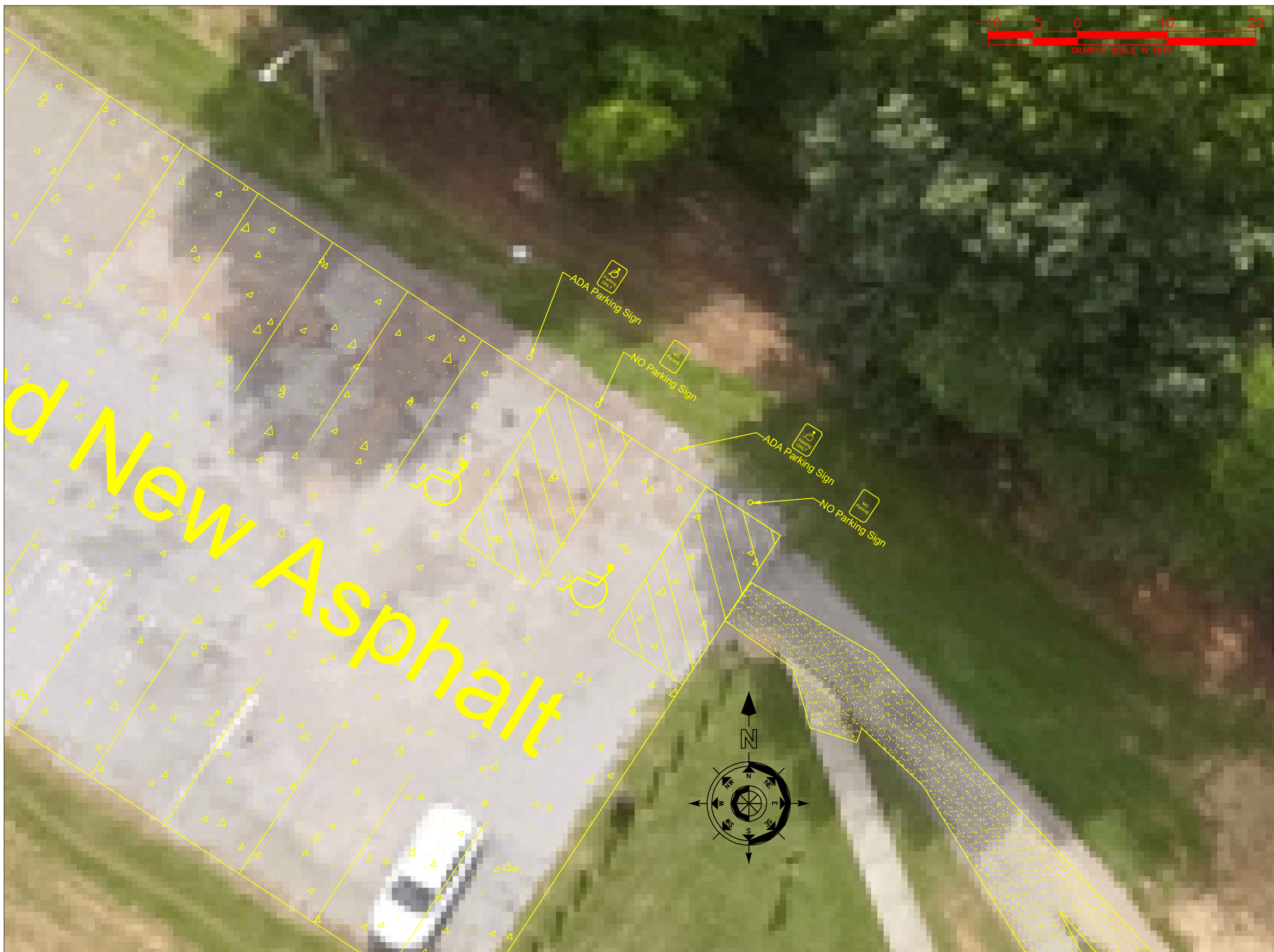

Wythe County  
Ager Park  
Paving and  
Concrete  
Sidewalk Project  
2025

ADA View

Date 9-9-2024

Scale: 1"=10'

No.	Revision	Date

Sheet



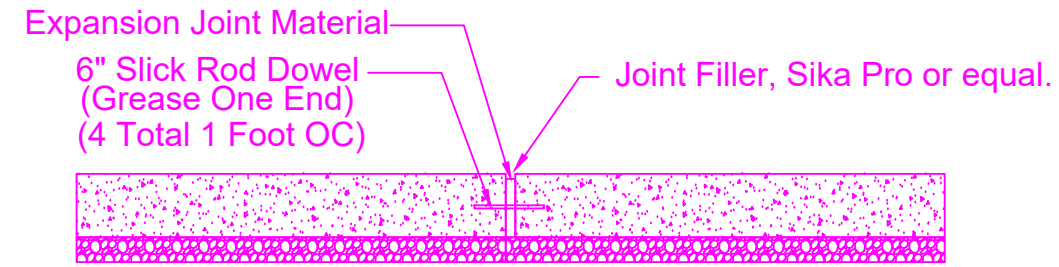
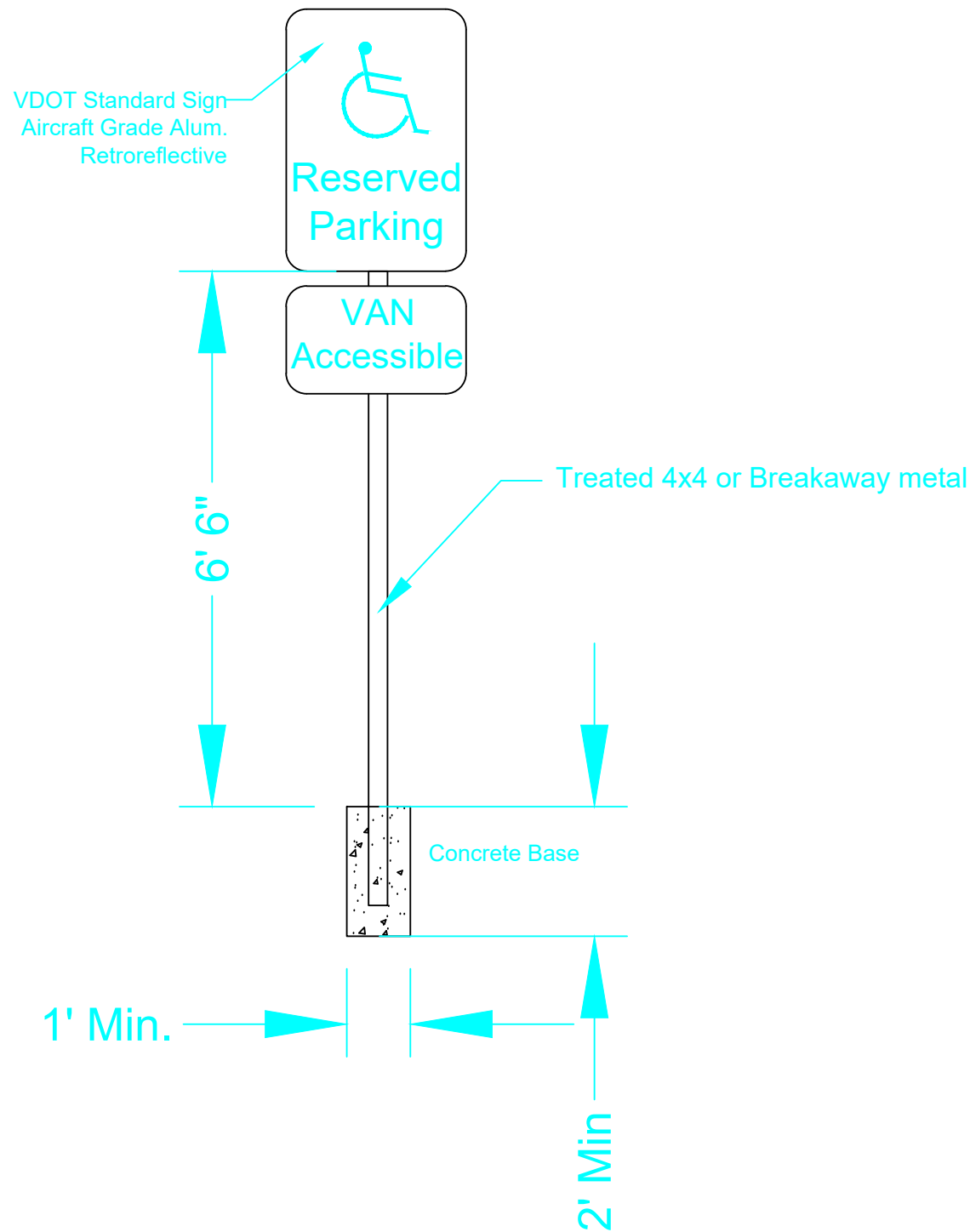

TYPICAL SIDEWALK Expansion Joint SECTION  
NO SCALE

Scope and SPECIFICATIONS:

1. Coordinate with The Town of Wytheville for Permits and Regulations.
2. Install signs and barriers as required to close the construction area as per Wythe County and the Town of Wytheville.
3. Excavate/Remove existing Sidewalk material.
4. Install forms.
5. Pour Concrete as per VDOT Sidewalk Standards and Specifications.
6. Install Crack control joints every 5 feet and expansion material every 20 feet.
7. Finish with a broom finish.
8. Install Quikrete Cure and Seal as soon as concrete is finished.

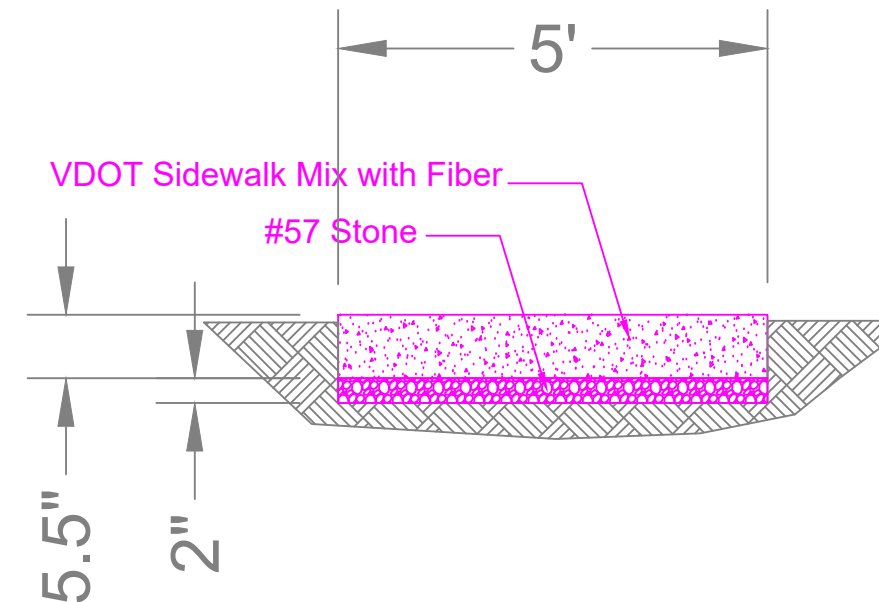

TYPICAL SIDEWALK SECTION  
NO SCALE



Wythe County  
Ager Park

Concrete  
Sidewalk Project  
2025

ADA Sign  
and Sidewalk Details

Date 9-9-24

SCALE 1"=50' or as Shown

No.	Revision	Date

Sheet

6



Wythe County  
Administration  
Milling and Paving  
Project  
2025

Existing Conditions  
Admin. Lot

Date 9-16-2024

Scale: 1"=20'

No.	Revision	Date

Sheet

The Aerial shown has not been updated with the building constructed near the "Existing Conc. Sidewalk" shown. The parking spaces in that area no longer exist.

Remove topsoil. Add Stone and compact.  
 Install BM pavement to create a Loading  
 and Unloading area. Do not break  
 out existing rock.

Wythe County  
 Health Department

County  
 Magistrate's Office

340

-20 -10 0 20 40

GRAPHIC SCALE IN FEET

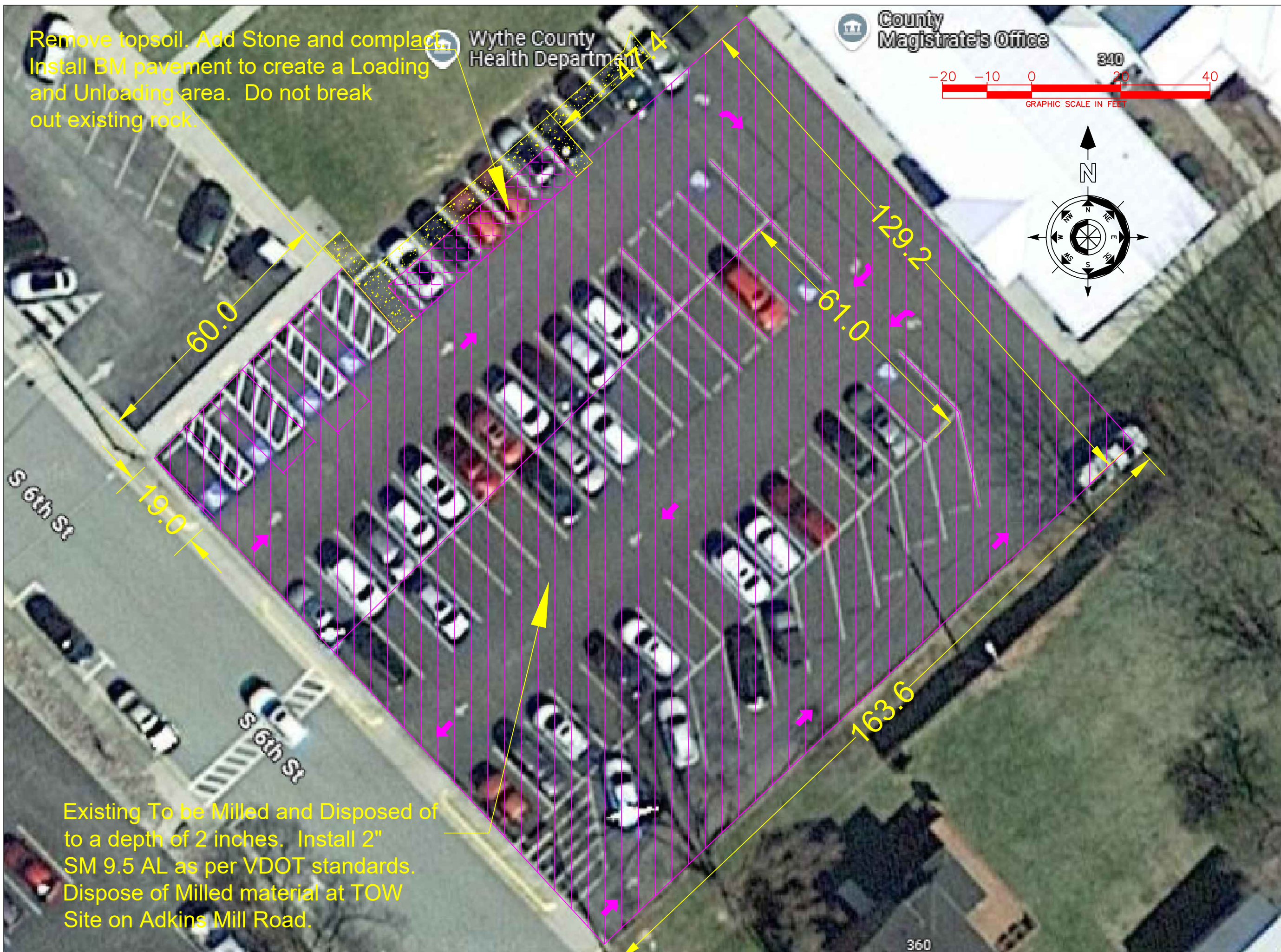

Existing To be Milled and Disposed of  
 to a depth of 2 inches. Install 2"  
 SM 9.5 AL as per VDOT standards.  
 Dispose of Milled material at TOW  
 Site on Adkins Mill Road.

Wythe County  
 Administration  
 Milling and Paving  
 Project  
 2025

Proposed Milling  
 Plan View

Date 9-16-2024

Scale: 1"=20'

No.	Revision	Date



**Special Paving Area Notes:**

1. Excavate soil 9.5 inches deep.
2. Install VDOT 21A stone.
3. Compact. Repair soft spots as directed by County Engineer.
4. Install 2" BM
5. Install 1.5" SM
6. Stripe "Loading Zone No Parking" as show with white parking lot paint.
7. 45 Degrees on angle of stripe.
8. 4" minimum stripe.
9. 4' between stripes.
10. 1 Foot minimum Letter height.

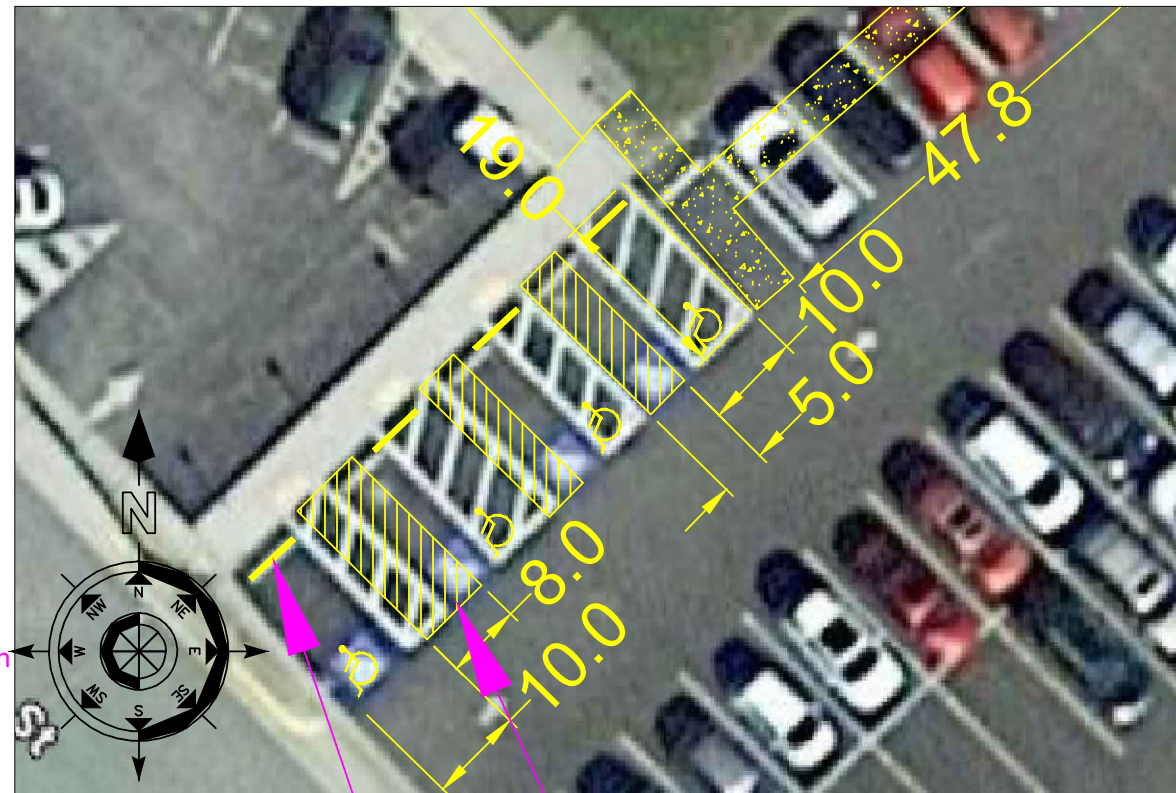

Stripe ADA stalls as shown  
 Recycled Rubber Parking Stop. Typ of 4.

**Notes:**

1. Stripe aligned stalls 9 feet by 19 feet except for the ADA stalls.
2. Stripe angled stalls 10 feet by 22 feet.
3. All striping to be white parking lot paint.
4. Stripe text for 8 Visitor stalls as directed by County Engineer (1 foot min height).
5. Stripe Arrows as shown on Sheet 8.
6. Stripe ADA stall on the west side of the lot as per County Engineer.

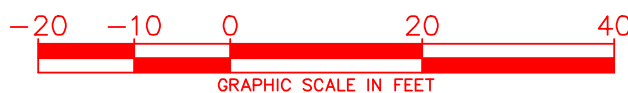

Visitor Stall

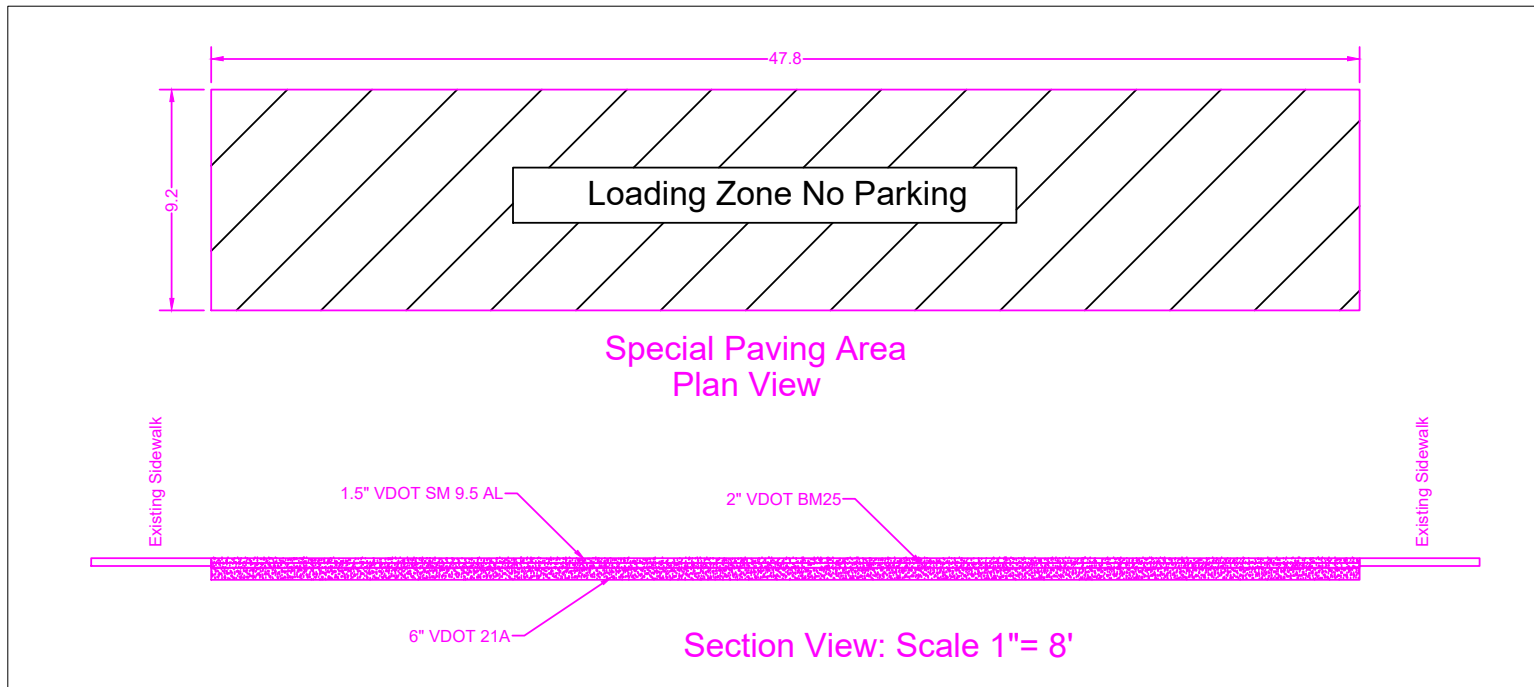

Special Paving Area  
Plan View

Section View: Scale 1"= 8'

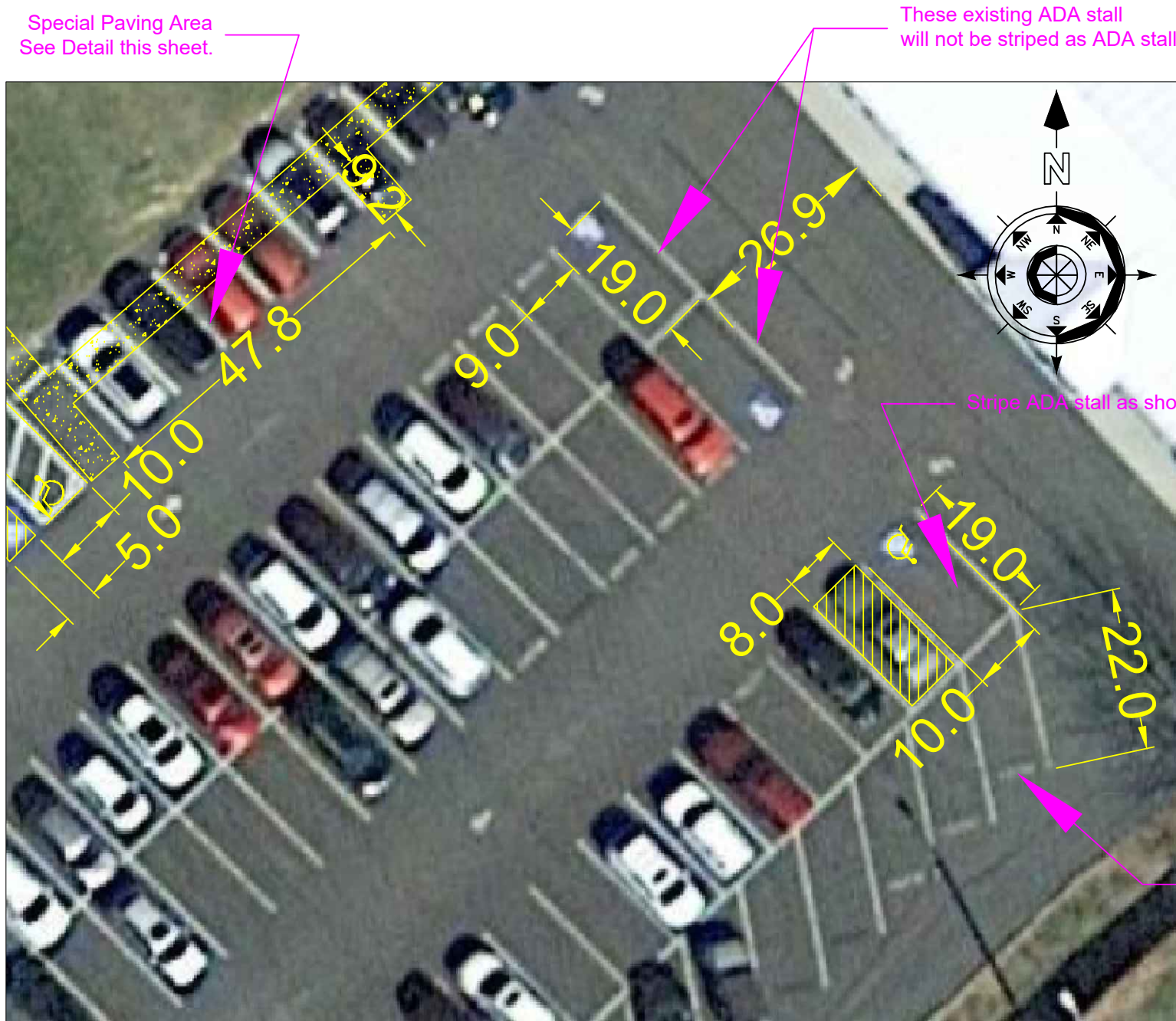

Special Paving Area  
See Detail this sheet.

These existing ADA stall  
will not be striped as ADA stalls.

Stripe ADA stall as shown

Wythe County  
Administration  
Milling and Paving  
Project  
2025

Details

Date 9-16-2024

Scale: 1"=20'

No.	Revision	Date



Wythe County  
Administration  
Milling and Paving  
Project  
2025  
  
Existing Conditions

Date 9-16-2024

Scale: 1"=20'

No.	Revision	Date

Sheet



Wythe County  
Administration  
Milling and Paving  
Project  
2024

Slate Spring  
Proposed Paving

Date 9-16-2024

Scale: 1"=20'

No.	Revision	Date

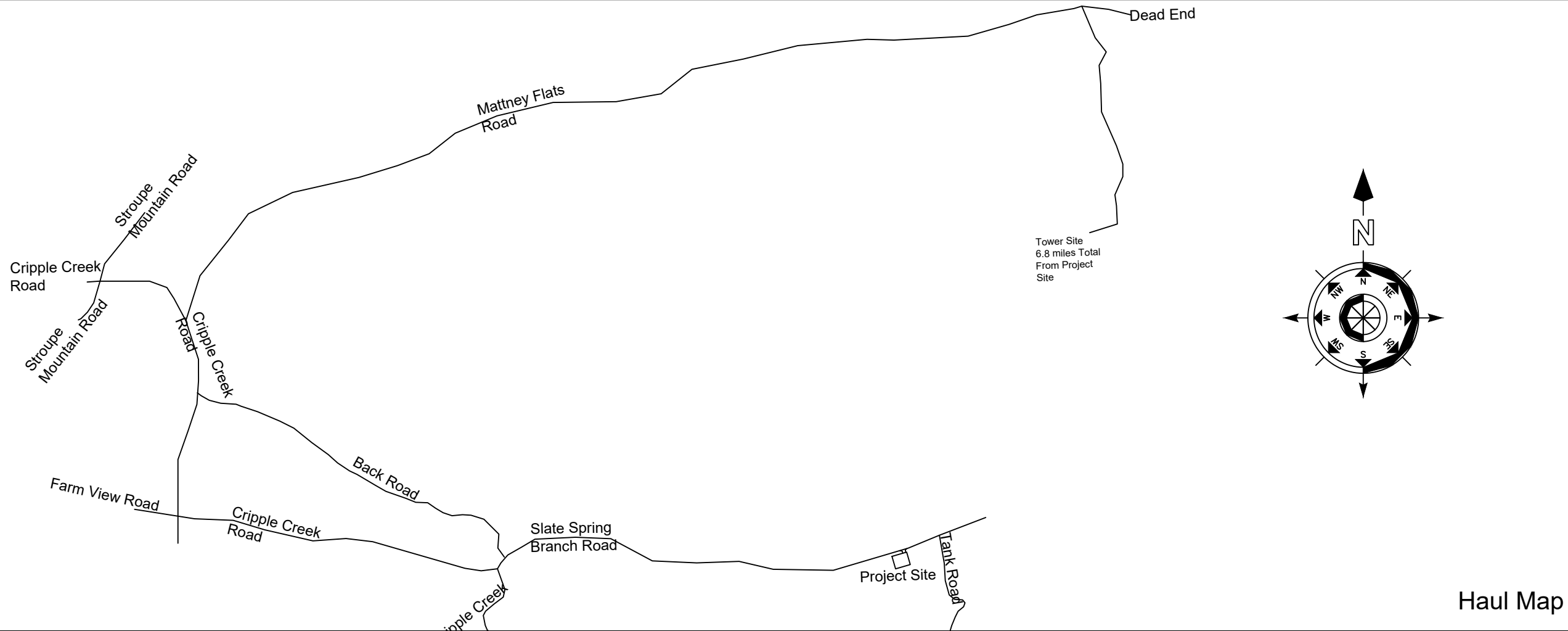

Haul Map



Wythe County  
Administration  
Milling and Paving  
Project  
2025

Slate Spring  
Details

Date 9-16-2024

Scale: 1"=10'

No.	Revision	Date

Sheet

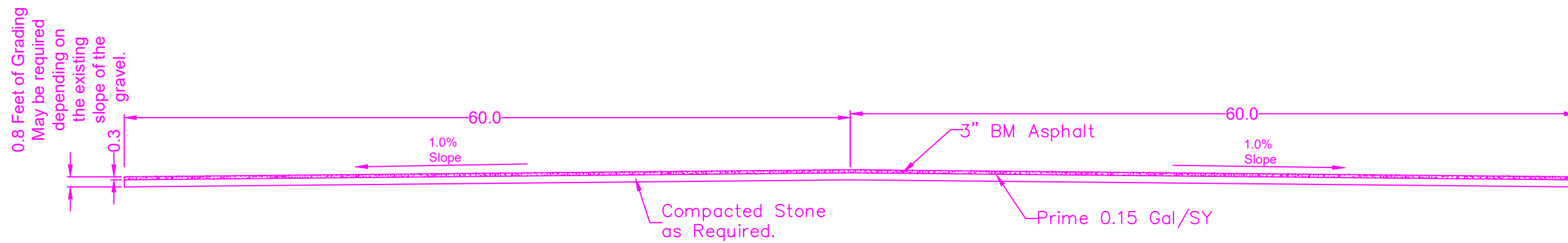

Scope and SPECIFICATIONS:

1. Install signs and barriers as required to close the construction area as per Wythe County and VDOT.
2. Mill out existing asphalt at the entrance.
3. Dispose of Milled material at Mattney Flats (Henley Mountain) tower access road.
4. Excavate and grade the existing stone to the typical section above (match existing grade if possible).
5. Prime stone and the sides of the concrete at pads 0.15 gal/SY.
6. Install BM 25 asphalt to VDOT standard and specifications.